

# **SECTION 32** **STATEMENT**

PURSUANT TO DIVISION 2 OF PART II  
SECTION 32 OF THE SALE OF LAND ACT 1962 (VIC)

---

**Vendor:** CHERRY-ANN MILLER

---

**Property:** 1 KINROSS ROAD, TECOMA VIC 3160

---

**VENDORS REPRESENTATIVE**  
MOUNTAIN CONVEYANCING

Tel: 03 9754 7615  
Email: [office@mountainconveyancing.com.au](mailto:office@mountainconveyancing.com.au)

Ref: 24-7132

SECTION 32 STATEMENT  
1 KINROSS ROAD, TECOMA VIC 3160

**32A FINANCIAL MATTERS**

32A(a) Information concerning any rates, taxes, charges or other similar outgoings AND any interest payable on any part of them is contained in the attached certificate/s and as follows-

<b>Provider</b>	<b>Amount (&amp; interest if any)</b>	<b>Period</b>
Yarra Ranges Shire Council	Approx. \$2,800.00	Per annum
South East Water	See attached certificate	Per annum
Land Tax	See attached certificate	Per annum

Any further amounts (including any proposed Owners Corporation Levy) for which the Purchaser may become liable as a consequence of the purchase of the property are as follows:- None to the vendors knowledge

**Their total does not exceed \$3,800.00**

At settlement the rates will be adjusted between the parties, so that they each bear the proportion of rates applicable to their respective periods of occupancy in the property.

32A(b) The particulars of any Charge (whether registered or not) over the land imposed by or under an Act to secure an amount due under that Act, including the amount owing under the charge are as follows:- Not Applicable

**32B INSURANCE**

- (a) Where the Contract does not provide for the land to remain at the risk of the Vendor, particulars of any policy of insurance maintained by the Vendor in respect of damage to or destruction of the land are as follows: - Not Applicable
- (b) Where there is a residence on the land which was constructed within the preceding six years, and section 137B of the *Building Act 1993* applies, particulars of the required insurance are as follows:- Not Applicable

No such Insurance has been effected to the Vendors knowledge.

**32C LAND USE**

(a) **RESTRICTIONS**

Information concerning any easement, covenant or similar restriction affecting the land (whether registered or unregistered) is as follows:-

- Easements affecting the land are as set out in the attached copies of title.
- Covenants affecting the land are as set out in the attached copies of title.
- Other restrictions affecting the land are as attached.
- Particulars of any existing failure to comply with the terms of such easement, covenant and/or restriction are as follows:-

To the best of the Vendor's knowledge there is no existing failure to comply with the terms of any easement, covenant or similar restriction affecting the land. The Purchaser should note that there may be sewers, drains, water pipes, underground and/or overhead electricity cables, underground and/or overhead telephone cables and underground gas pipes laid outside any registered easements and which are not registered or required to be registered against the Certificate of Title.

SECTION 32 STATEMENT  
1 KINROSS ROAD, TECOMA VIC 3160

(b) BUSHFIRE

This land is in a designated bushfire- prone area within the meaning of the regulations made under the *Building Act 1993*.

(c) ROAD ACCESS

There is access to the Property by Road.

(d) PLANNING

Planning Scheme:	Yarra Ranges Planning Scheme
Responsible Authority:	Yarra Ranges Shire Council
Zoning:	See attached certificate
Planning Overlay/s:	See attached certificate

**32D NOTICES**

- (a) Particulars of any Notice, Order, Declaration, Report or recommendation of a Public Authority or Government Department or approved proposal directly and currently affecting the land of which the Vendor might reasonably be expected to have knowledge are:- None to the Vendors knowledge however the Vendor has no means of knowing all decisions of the Government and other authorities unless such decisions have been communicated to the Vendor
- (b) The Vendor is not aware of any Notices, Property Management Plans, Reports or Orders in respect of the land issued by a Government Department or Public Authority in relation to livestock disease or contamination by agricultural chemicals affecting the ongoing use of the land for agricultural purposes.
- (c) Particulars of any Notice of intention to acquire served under Section 6 of the *Land Acquisition and Compensation Act, 1986* are: Not Applicable
- (d) If the property sold includes a swimming pool as defined in the Building Regulations 2006 (Vic) (the "Regulations") in respect of which suitable barriers as defined in the Regulations have not been provided, then the purchaser does hereby acknowledge, agree and declare that it shall be the purchaser's responsibility at their sole cost and expense to construct suitable barriers in compliance with the Regulations and to the satisfaction of the responsible authority with the time prescribed in the Regulations.

**32E BUILDING PERMITS**

Particulars of any Building Permit issued under the *Building Act 1993* during the past seven years (where there is a residence on the land):-

No such Building Permit has been granted to the Vendors knowledge.

**32F OWNERS CORPORATION**

The Land is NOT affected by an Owners Corporation within the meaning of the *Owners Corporation Act 2006*.

**32G GROWTH AREAS INFRASTRUCTURE CONTRIBUTION (GAIC)**

SECTION 32 STATEMENT  
1 KINROSS ROAD, TECOMA VIC 3160

- (1) The land, in accordance with a work-in-kind agreement (within the meaning of Part 9B of the *Planning and Environment Act 1987* is NOT –
- land that is to be transferred under the agreement.
  - land on which works are to be carried out under the agreement (other than Crown land).
  - land in respect of which a GAIC is imposed

**32H SERVICES**

The following are **not** connected if mark with X

Electricity ☐ Gas supply ☐ Water supply ☐ Sewerage ☐ Telephone services ☒

Connected indicates that the service is provided by an authority and operating on the day of sale. The Purchaser should be aware that the Vendor may terminate their account with the service provider before settlement, and the purchaser will have to have the service reconnected.

**32I TITLE**

Attached are the following document/s concerning Title:

- (a) In the case of land under the *Transfer of Land Act 1958* a copy of the Register Search Statement/s and the document/s, or part of the document/s, referred to as the diagram location in the Register Search Statement/s that identifies the land and its location.
- (b) In any other case, a copy of -
  - (i) the last conveyance in the Chain of Title to the land; or
  - (ii) any other document which gives evidence of the Vendors title to the land.
- (c) Where the Vendor is not the registered proprietor or the owner of the estate in fee simple, copies of the documents bearing evidence of the Vendor's right or power to sell the land.
- (d) In the case of land that is subject to a subdivision -
  - (i) a copy of the Plan of Subdivision which has been certified by the relevant municipal council (if the Plan of Subdivision has not been registered), or
  - (ii) a copy of the latest version of the plan (if the Plan of Subdivision has not been certified).
- (e) In the case of land that is part of a staged subdivision within the meaning of Section 37 of the *Subdivision Act 1988* -
  - (i) if the land is in the second or a subsequent stage, a copy of the plan for the first stage; and
  - (ii) details of any requirements in a Statement of Compliance relating to the stage in which the land is included that have not been complied with; and
  - (iii) details of any proposals relating to subsequent stages that are known to the Vendor; and
  - (iv) a statement of the contents of any permit under the *Planning and Environment Act 1987* authorising the staged subdivision.
- (f) In the case of land that is subject to a subdivision and in respect of which a further plan within the meaning of the *Subdivision Act 1988* is proposed -
  - (i) if the later plan has not been registered, a copy of the plan which has been certified by the relevant municipal council; or
  - (ii) if the later plan has not yet been certified, a copy of the latest version of the plan.

**ATTACHMENTS**

Attached to this Section 32 Statement please find:-

- All documents noted as attached within this Section 32 Statement
- **Due Diligence Checklist**

SECTION 32 STATEMENT  
1 KINROSS ROAD, TECOMA VIC 3160

**DATE OF THIS STATEMENT**

/  /20

**Name of the Vendor**

**CHERRY-ANN MILLER**

**Signature/s of the Vendor**

x



The Purchaser acknowledges being given a duplicate of this statement signed by the Vendor before the Purchaser signed any contract.

The Purchaser further acknowledges being directed to the DUE DILIGENCE CHECKLIST.

**DATE OF THIS ACKNOWLEDGMENT**

/  /20

**Name of the Purchaser**

x

## Due Diligence Checklist

### What you need to know before buying a residential property

Before you buy a home, you should be aware of a range of issues that may affect that property and impose restrictions or obligations on you, if you buy it. This checklist aims to help you identify whether any of these issues will affect you. The questions are a starting point only and you may need to seek professional advice to answer some of them. You can find links to organisations and web pages that can help you learn more, by visiting the [Due diligence checklist page on the Consumer Affairs Victoria website](http://consumer.vic.gov.au/duediligencechecklist) (consumer.vic.gov.au/duediligencechecklist).

### Urban living

#### Moving to the inner city?

High density areas are attractive for their entertainment and service areas, but these activities create increased traffic as well as noise and odours from businesses and people. Familiarising yourself with the character of the area will give you a balanced understanding of what to expect.

#### Is the property subject to an owners corporation?

If the property is part of a subdivision with common property such as driveways or grounds, it may be subject to an owners corporation. You may be required to pay fees and follow rules that restrict what you can do on your property, such as a ban on pet ownership.

### Growth areas

#### Are you moving to a growth area?

You should investigate whether you will be required to pay a growth areas infrastructure contribution.

### Flood and fire risk

#### Does this property experience flooding or bushfire?

Properties are sometimes subject to the risk of fire and flooding due to their location. You should properly investigate these risks and consider their implications for land management, buildings and insurance premiums.

### Rural properties

#### Moving to the country?

If you are looking at property in a rural zone, consider:

Is the surrounding land use compatible with your lifestyle expectations? Farming can create noise or odour that may be at odds with your expectations of a rural lifestyle.

Are you considering removing native vegetation? There are regulations which affect your ability to remove native vegetation on private property.

Do you understand your obligations to manage weeds and pest animals?

#### Can you build new dwellings?

Does the property adjoin crown land, have a water frontage, contain a disused government road, or are there any crown licences associated with the land?

**Is there any earth resource activity such as mining in the area?**

You may wish to find out more about exploration, mining and quarrying activity on or near the property and consider the issue of petroleum, geothermal and greenhouse gas sequestration permits, leases and licences, extractive industry authorisations and mineral licences.

**Soil and groundwater contamination**

**Has previous land use affected the soil or groundwater?**

You should consider whether past activities, including the use of adjacent land, may have caused contamination at the site and whether this may prevent you from doing certain things to or on the land in the future.

**Land boundaries**

**Do you know the exact boundary of the property?**

You should compare the measurements shown on the title document with actual fences and buildings on the property, to make sure the boundaries match. If you have concerns about this, you can speak to your lawyer or conveyancer, or commission a site survey to establish property boundaries.

**Planning controls**

**Can you change how the property is used, or the buildings on it?**

All land is subject to a planning scheme, run by the local council. How the property is zoned and any overlays that may apply, will determine how the land can be used. This may restrict such things as whether you can build on vacant land or how you can alter or develop the land and its buildings over time.

The local council can give you advice about the planning scheme, as well as details of any other restrictions that may apply, such as design guidelines or bushfire safety design. There may also be restrictions – known as encumbrances – on the property's title, which prevent you from developing the property. You can find out about encumbrances by looking at the section 32 statement.

**Are there any proposed or granted planning permits?**

The local council can advise you if there are any proposed or issued planning permits for any properties close by. Significant developments in your area may change the local 'character' (predominant style of the area) and may increase noise or traffic near the property.

**Safety**

**Is the building safe to live in?**

Building laws are in place to ensure building safety. Professional building inspections can help you assess the property for electrical safety, possible illegal building work, adequate pool or spa fencing and the presence of asbestos, termites, or other potential hazards.

**Building permits**

**Have any buildings or retaining walls on the property been altered, or do you plan to alter them?**

There are laws and regulations about how buildings and retaining walls are constructed, which you may wish to investigate to ensure any completed or proposed building work is approved. The local council may be able to give

SECTION 32 STATEMENT  
1 KINROSS ROAD, TECOMA VIC 3160

you information about any building permits issued for recent building works done to the property, and what you must do to plan new work. You can also commission a private building surveyor's assessment.

**Are any recent building or renovation works covered by insurance?**

Ask the vendor if there is any owner-builder insurance or builder's warranty to cover defects in the work done to the property.

**Utilities and essential services**

**Does the property have working connections for water, sewerage, electricity, gas, telephone and internet?**

Unconnected services may not be available, or may incur a fee to connect. You may also need to choose from a range of suppliers for these services. This may be particularly important in rural areas where some services are not available.

**Buyers' rights**

**Do you know your rights when buying a property?**

The contract of sale and section 32 statement contain important information about the property, so you should request to see these and read them thoroughly. Many people engage a lawyer or conveyancer to help them understand the contracts and ensure the sale goes through correctly. If you intend to hire a professional, you should consider speaking to them before you commit to the sale. There are also important rules about the way private sales and auctions are conducted. These may include a cooling-off period and specific rights associated with 'off the plan' sales. The important thing to remember is that, as the buyer, you have rights.





## REGISTER SEARCH STATEMENT (Title Search) Transfer of Land Act 1958

Page 1 of 1

VOLUME 05251 FOLIO 108

Security no : 124115557502X  
Produced 05/06/2024 09:35 AM

### LAND DESCRIPTION

Lot 16 on Plan of Subdivision 011851.  
PARENT TITLE Volume 03675 Folio 826  
Created by instrument 1311009 25/03/1927

### REGISTERED PROPRIETOR

Estate Fee Simple  
Sole Proprietor  
CHERRY-ANN MILLER of 1 KINROSS RD TECOMA 3160  
U993836B 18/09/1997

### ENCUMBRANCES, CAVEATS AND NOTICES

MORTGAGE X136258K 06/11/2000  
COMMONWEALTH BANK OF AUSTRALIA

Any encumbrances created by Section 98 Transfer of Land Act 1958 or Section 24 Subdivision Act 1988 and any other encumbrances shown or entered on the plan or imaged folio set out under DIAGRAM LOCATION below.

### DIAGRAM LOCATION

SEE LP011851 FOR FURTHER DETAILS AND BOUNDARIES

### ACTIVITY IN THE LAST 125 DAYS

NIL

-----END OF REGISTER SEARCH STATEMENT-----

Additional information: (not part of the Register Search Statement)

Street Address: 1 KINROSS ROAD TECOMA VIC 3160

### ADMINISTRATIVE NOTICES

NIL

eCT Control 15940N COMMONWEALTH BANK OF AUSTRALIA  
Effective from 23/10/2016

DOCUMENT END

# Imaged Document Cover Sheet

The document following this cover sheet is an imaged document supplied by LANDATA®, Secure Electronic Registries Victoria.

Document Type	<b>Plan</b>
Document Identification	<b>LP011851</b>
Number of Pages (excluding this cover sheet)	<b>1</b>
Document Assembled	<b>05/06/2024 09:35</b>

**Copyright and disclaimer notice:**

© State of Victoria. This publication is copyright. No part may be reproduced by any process except in accordance with the provisions of the Copyright Act 1968 (Cth) and for the purposes of Section 32 of the Sale of Land Act 1962 or pursuant to a written agreement. The information is only valid at the time and in the form obtained from the LANDATA® System. None of the State of Victoria, LANDATA®, Secure Electronic Registries Victoria Pty Ltd (ABN 86 627 986 396) as trustee for the Secure Electronic Registries Victoria Trust (ABN 83 206 746 897) accept responsibility for any subsequent release, publication or reproduction of the information.

The document is invalid if this cover sheet is removed or altered.

PLAN OF SUBDIVISION OF  
Crown Allotment 56<sup>A</sup> Section A  
PARISH OF SCORESBY

COUNTY OF MORNINGTON

Scale, feet to 1 Inch

— Vol 3675 Fol 734826 —

LP 11851

EDITION 1

PLAN MAY BE LODGED

5-1-27

COLOUR CODE

BL=BLUE G=GREEN  
R1,R2 & R3=BROWN P=PURPLE  
Y=YELLOW R=RED  
H=HATCH CH=CROSS HATCH

THE LAND COLOURED BLUE  
IS APPROPRIATED OR SET  
APART FOR EASEMENTS OF  
DRAINAGE

THE LAND COLOURED BROWN  
IS APPROPRIATED OR SET  
APART FOR ROADS

DEPTH LIMITATION 50 FEET

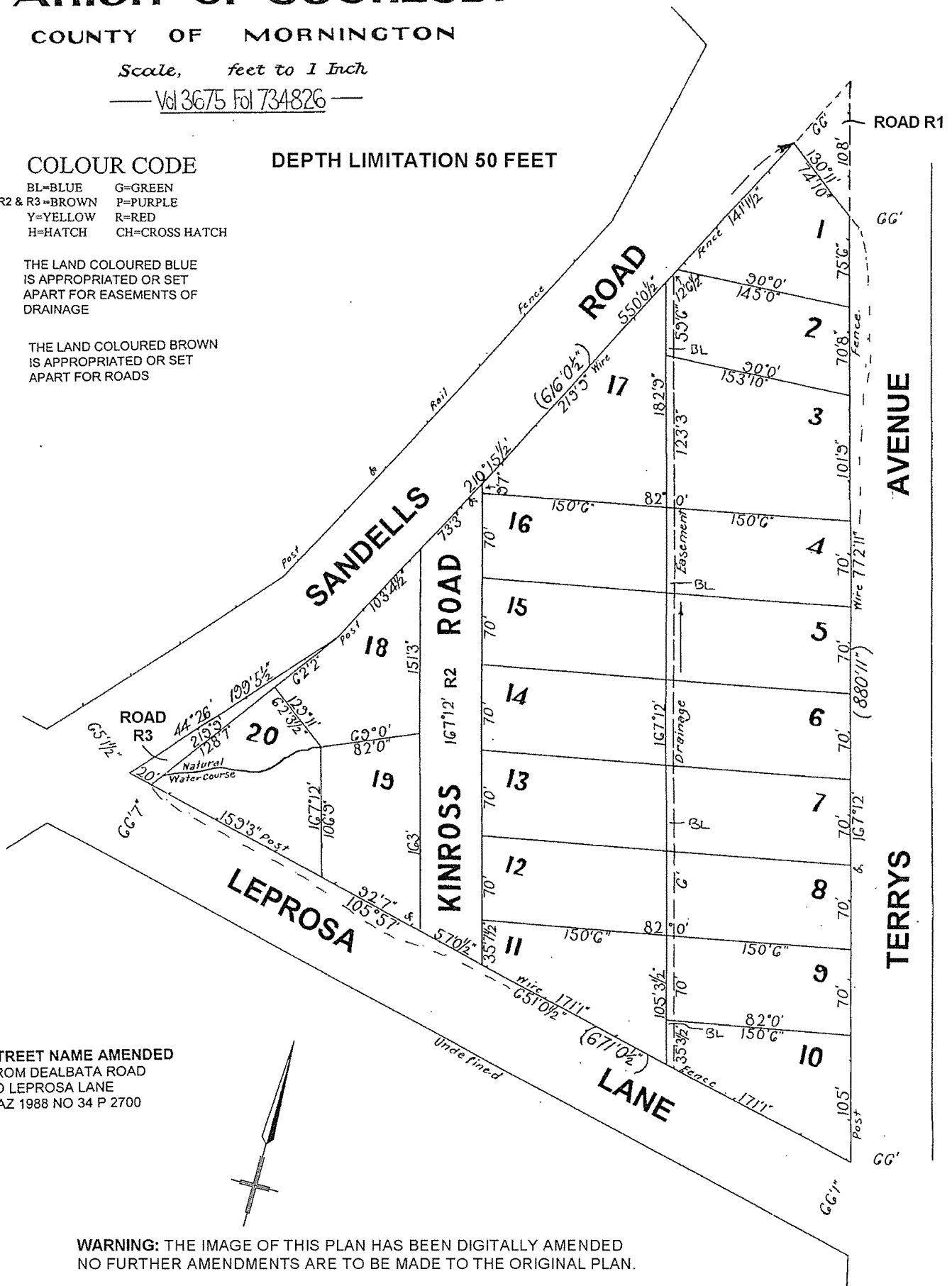

STREET NAME AMENDED  
FROM DEALBATA ROAD  
TO LEPROSA LANE  
GAZ 1988 NO 34 P 2700

WARNING: THE IMAGE OF THIS PLAN HAS BEEN DIGITALLY AMENDED  
NO FURTHER AMENDMENTS ARE TO BE MADE TO THE ORIGINAL PLAN.

# PLANNING CERTIFICATE

Official certificate issued under Section 199 Planning & Environment Act 1987  
and the Planning and Environment Regulations 2005

## CERTIFICATE REFERENCE NUMBER

1037568

## APPLICANT'S NAME & ADDRESS

MELANIA SERWYLO C/- LANDATA  
MELBOURNE

## VENDOR

GARNAUT-MILLER, CHERRY-ANN

## PURCHASER

NA, NA

## REFERENCE

24-7132

This certificate is issued for:

LOT 16 PLAN LP11851 ALSO KNOWN AS 1 KINROSS ROAD TECOMA  
YARRA RANGES SHIRE

The land is covered by the:

YARRA RANGES PLANNING SCHEME

The Minister for Planning is the responsible authority issuing the Certificate.

The land:

- is included in a LOW DENSITY RESIDENTIAL ZONE
- is within a BUSHFIRE MANAGEMENT OVERLAY
- and a SIGNIFICANT LANDSCAPE OVERLAY - SCHEDULE 22
- and a EROSION MANAGEMENT OVERLAY

A detailed definition of the applicable Planning Scheme is available at :  
(<http://planningschemes.dpcd.vic.gov.au/schemes/yarraranges>)

Historic buildings and land protected under the Heritage Act 1995 are recorded in the Victorian  
Heritage Register at:  
<http://vhd.heritage.vic.gov.au/>

05 June 2024

**Sonya Kilkenny**  
Minister for Planning

Additional site-specific controls may apply.  
The Planning Scheme Ordinance should be  
checked carefully.  
The above information includes all  
amendments to planning scheme maps  
placed on public exhibition up to the date  
of issue of this certificate and which are  
still the subject of active consideration

Copies of Planning Schemes and  
Amendments can be inspected at the  
relevant municipal offices.

LANDATA®  
T: (03) 9102 0402  
E: [landata.enquiries@servictoria.com.au](mailto:landata.enquiries@servictoria.com.au)

The attached certificate is issued by the Minister for Planning of the State of Victoria and is protected by statute.

The document has been issued based on the property information you provided. You should check the map below - it highlights the property identified from your information.

If this property is different to the one expected, you can phone (03) 9102 0402 or email [landata.enquiries@servictoria.com.au](mailto:landata.enquiries@servictoria.com.au)

**Please note: The map is for reference purposes only and does not form part of the certificate.**

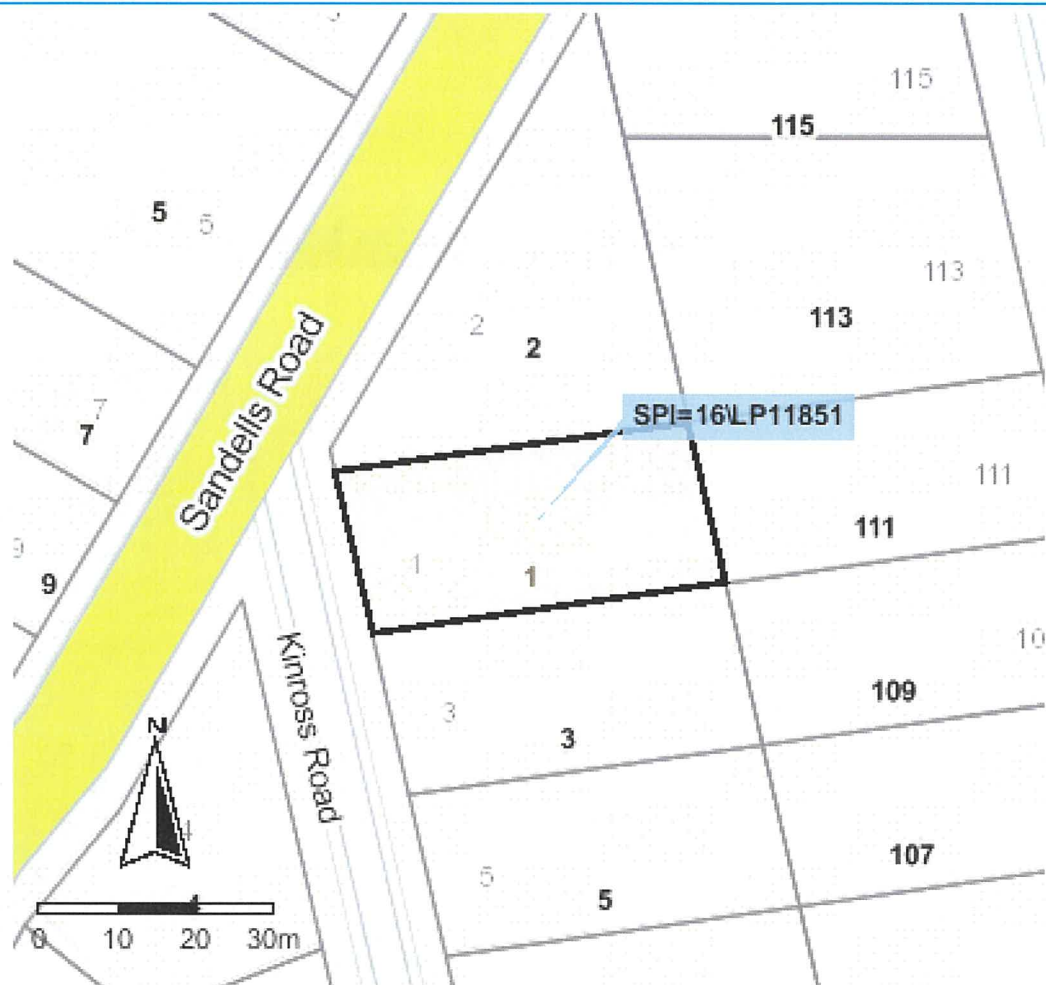

Copyright © State Government of Victoria. Service provided by [maps.land.vic.gov.au](http://maps.land.vic.gov.au)

### Choose the authoritative Planning Certificate

#### *Why rely on anything less?*

As part of your section 32 statement, the authoritative Planning Certificate provides you and / or your customer with the statutory protection of the State of Victoria. Order online before 4pm to receive your authoritative Planning Certificate the same day, in most cases within the hour. Next business day delivery, if further information is required from you.

#### Privacy Statement

The information obtained from the applicant and used to produce this certificate was collected solely for the purpose of producing this certificate. The personal information on the certificate has been provided by the applicant and has not been verified by LANDATA®. The property information on the certificate has been verified by LANDATA®. The zoning information on the certificate is protected by statute. The information on the certificate will be retained by LANDATA® for auditing purposes and will not be released to any third party except as required by law.



# PLANNING PROPERTY REPORT



Environment,  
Land, Water  
and Planning

From [www.planning.vic.gov.au](http://www.planning.vic.gov.au) at 05 June 2024 09:29 AM

## PROPERTY DETAILS

Address: **1 KINROSS ROAD TECOMA 3160**  
Lot and Plan Number: **Lot 16 LP11851**  
Standard Parcel Identifier (SPI): **16\LP11851**  
Local Government Area (Council): **YARRA RANGES**  
Council Property Number: **219636**  
Planning Scheme: **Yarra Ranges**  
Directory Reference: **Melway 75 E7**

[www.yarraranges.vic.gov.au](http://www.yarraranges.vic.gov.au)

[Planning Scheme - Yarra Ranges](#)

## UTILITIES

Rural Water Corporation: **Southern Rural Water**  
Melbourne Water Retailer: **South East Water**  
Melbourne Water: **Inside drainage boundary**  
Power Distributor: **AUSNET**

## STATE ELECTORATES

Legislative Council: **EASTERN VICTORIA**  
Legislative Assembly: **MONBULK**

## OTHER

Registered Aboriginal Party: **Wurundjeri Woi Wurrung Cultural  
Heritage Aboriginal Corporation**

[View location in VicPlan](#)

## Planning Zones

[LOW DENSITY RESIDENTIAL ZONE \(LDRZ\)](#)

[SCHEDULE TO THE LOW DENSITY RESIDENTIAL ZONE \(LDRZ\)](#)

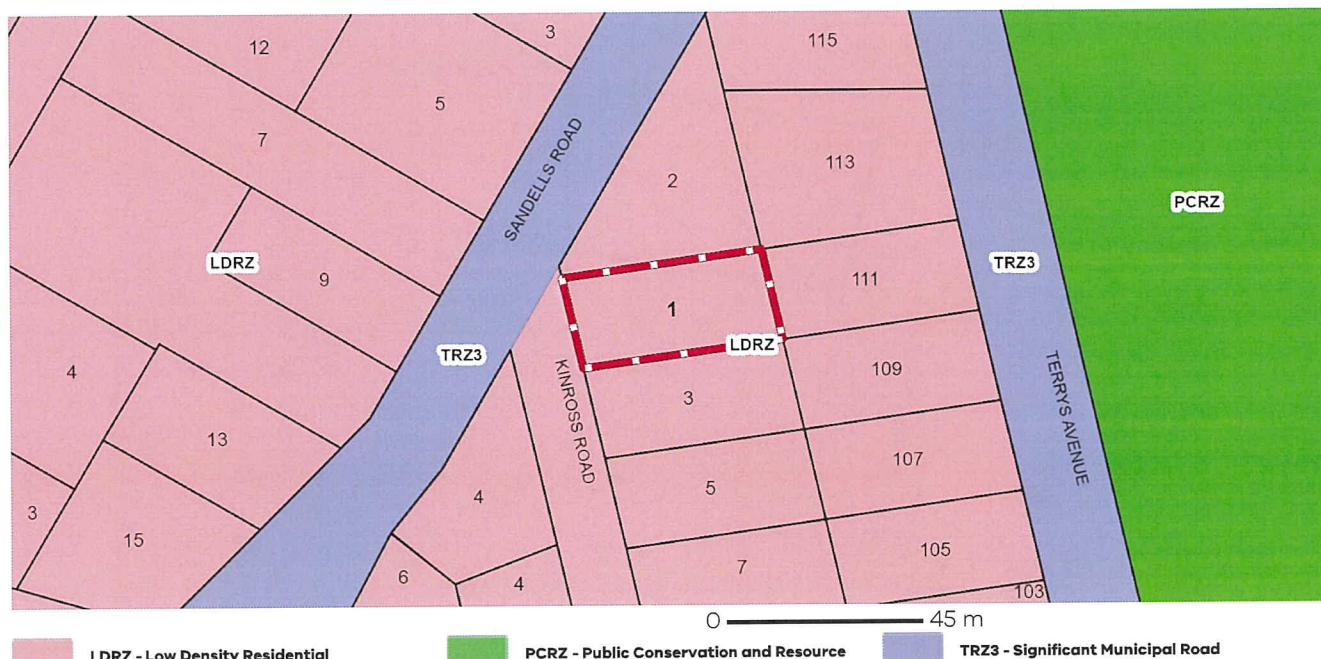

Note: labels for zones may appear outside the actual zone - please compare the labels with the legend.

Copyright © - State Government of Victoria

**Disclaimer:** This content is provided for information purposes only. No claim is made as to the accuracy or authenticity of the content. The Victorian Government does not accept any liability to any person for the information provided. Read the full disclaimer at <https://www.delwp.vic.gov.au/disclaimer>

Notwithstanding this disclaimer, a vendor may rely on the information in this report for the purpose of a statement that land is in a bushfire prone area as required by section 32C (b) of the Sale of Land 1962 (Vic)

PLANNING PROPERTY REPORT: 1 KINROSS ROAD TECOMA 3160

Page 1 of 5



Planning Overlays

BUSHFIRE MANAGEMENT OVERLAY (BMO)

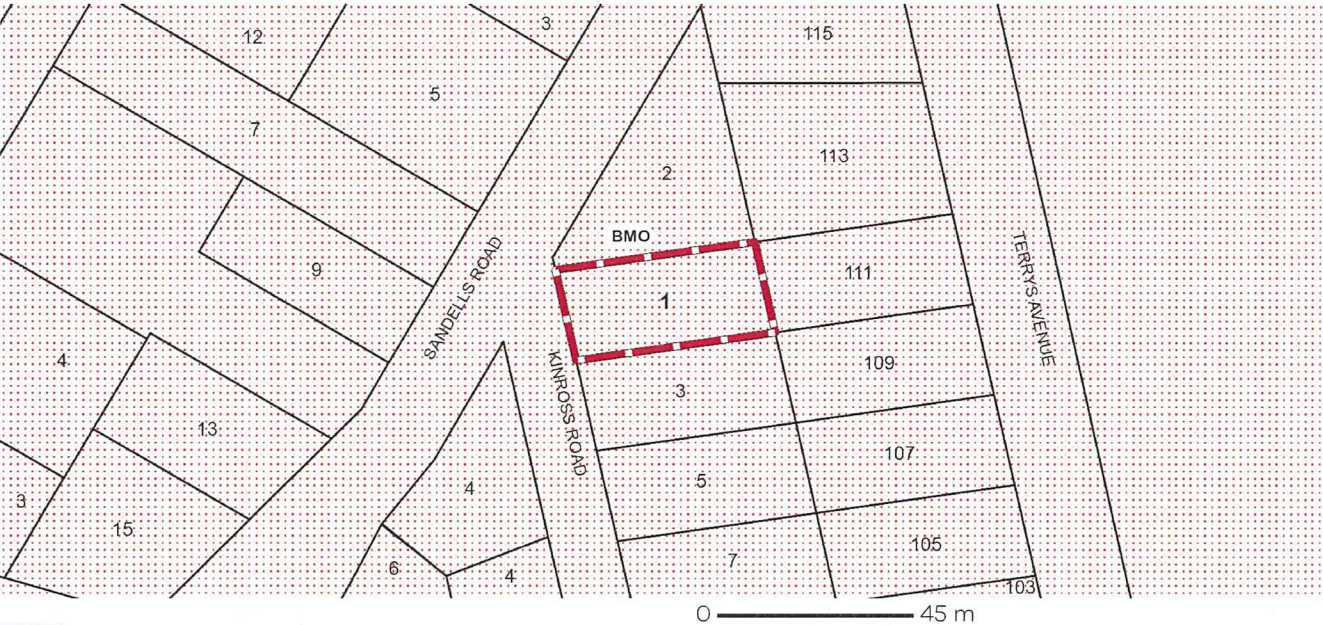

 BMO - Bushfire Management Overlay

Note: due to overlaps, some overlays may not be visible, and some colours may not match those in the legend

EROSION MANAGEMENT OVERLAY (EMO)

EROSION MANAGEMENT OVERLAY SCHEDULE (EMO)

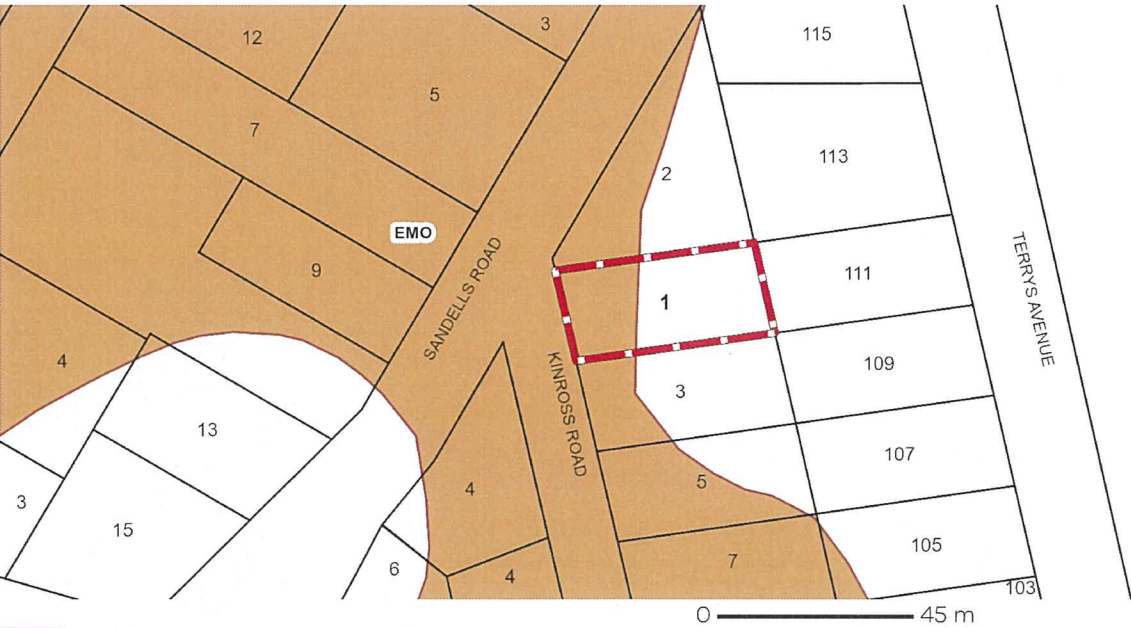

 EMO - Erosion Management Overlay

Note: due to overlaps, some overlays may not be visible, and some colours may not match those in the legend



## Planning Overlays

### SIGNIFICANT LANDSCAPE OVERLAY (SLO)

#### SIGNIFICANT LANDSCAPE OVERLAY - SCHEDULE 22 (SLO22)



 **SLO - Significant Landscape Overlay**

Note: due to overlaps, some overlays may not be visible, and some colours may not match those in the legend

### OTHER OVERLAYS

Other overlays in the vicinity not directly affecting this land

#### ENVIRONMENTAL SIGNIFICANCE OVERLAY (ESO)

#### HERITAGE OVERLAY (HO)

#### RESTRUCTURE OVERLAY (RO)



 **ESO - Environmental Significance Overlay**

 **HO - Heritage Overlay**

 **RO - Restructure Overlay**

Note: due to overlaps, some overlays may not be visible, and some colours may not match those in the legend

Copyright © - State Government of Victoria

**Disclaimer:** This content is provided for information purposes only. No claim is made as to the accuracy or authenticity of the content. The Victorian Government does not accept any liability to any person for the information provided. Read the full disclaimer at <https://www.delwp.vic.gov.au/disclaimer>

Notwithstanding this disclaimer, a vendor may rely on the information in this report for the purpose of a statement that land is in a bushfire prone area as required by section 32C (b) of the Sale of Land 1962 (Vic).

PLANNING PROPERTY REPORT: 1 KINROSS ROAD TECOMA 3160



## Further Planning Information

Planning scheme data last updated on 29 May 2024.

A **planning scheme** sets out policies and requirements for the use, development and protection of land. This report provides information about the zone and overlay provisions that apply to the selected land. Information about the State and local policy, particular, general and operational provisions of the local planning scheme that may affect the use of this land can be obtained by contacting the local council or by visiting <https://www.planning.vic.gov.au>

This report is NOT a **Planning Certificate** issued pursuant to Section 199 of the **Planning and Environment Act 1987**. It does not include information about exhibited planning scheme amendments, or zonings that may affect the land. To obtain a Planning Certificate go to Titles and Property Certificates at Landata - <https://www.landata.vic.gov.au>

For details of surrounding properties, use this service to get the Reports for properties of interest.

To view planning zones, overlay and heritage information in an interactive format visit <https://mapshare.maps.vic.gov.au/vicplan>

For other information about planning in Victoria visit <https://www.planning.vic.gov.au>

## Designated Bushfire Prone Areas

**This property is in a designated bushfire prone area. Special bushfire construction requirements apply to the part of the property mapped as a designated bushfire prone area (BPA). Planning provisions may apply.**

Where part of the property is mapped as BPA, if no part of the building envelope or footprint falls within the BPA area, the BPA construction requirements do not apply.

Note: the relevant building surveyor determines the need for compliance with the bushfire construction requirements.

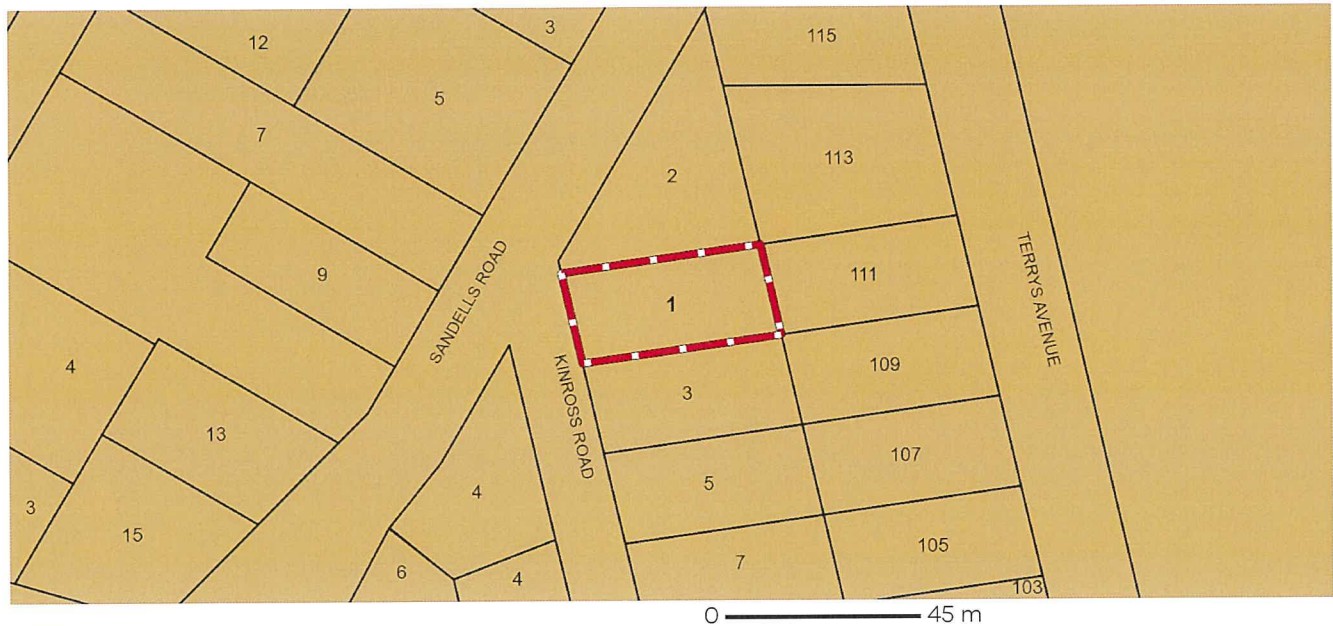

**Designated Bushfire Prone Areas**

Designated BPA are determined by the Minister for Planning following a detailed review process. The Building Regulations 2018, through adoption of the Building Code of Australia, apply bushfire protection standards for building works in designated BPA.

Designated BPA maps can be viewed on VicPlan at <https://mapshare.vic.gov.au/vicplan/> or at the relevant local council.

Create a BPA definition plan in [VicPlan](#) to measure the BPA.

Information for lot owners building in the BPA is available at <https://www.planning.vic.gov.au>.

Further information about the building control system and building in bushfire prone areas can be found on the Victorian Building Authority website <https://www.vba.vic.gov.au>. Copies of the Building Act and Building Regulations are available from <http://www.legislation.vic.gov.au>. For Planning Scheme Provisions in bushfire areas visit <https://www.planning.vic.gov.au>.

## Native Vegetation

Native plants that are indigenous to the region and important for biodiversity might be present on this property. This could include trees, shrubs, herbs, grasses or aquatic plants. There are a range of regulations that may apply including need to obtain a planning permit under Clause 52.17 of the local planning scheme. For more information see [Native Vegetation \(Clause 52.17\)](#) with local variations in [Native Vegetation \(Clause 52.17\) Schedule](#).

To help identify native vegetation on this property and the application of Clause 52.17 please visit the Native Vegetation Information Management system <https://nvim.delwp.vic.gov.au/> and [Native vegetation \(environment.vic.gov.au\)](#) or please contact your relevant council.

You can find out more about the natural values on your property through NatureKit [NatureKit \(environment.vic.gov.au\)](#)

Melania Serwylo  
E-mail: [certificates@landata.vic.gov.au](mailto:certificates@landata.vic.gov.au)

Statement for property:  
LOT 16 1 KINROSS ROAD TECOMA  
3160  
16 LP 11851

REFERENCE NO.	YOUR REFERENCE	DATE OF ISSUE	CASE NUMBER
59D//18974/7	LANDATA CER 73081462-027-8	05 JUNE 2024	46796440

## 1. Statement of Fees Imposed

The property is classified as a serviced property with respect to charges which as listed below in the Statement of Fees.

### (a) By Other Authorities

<b>Parks Victoria - Parks Service Charge</b>	01/04/2024 to 30/06/2024	\$21.21
<b>Melbourne Water Corporation Total Service Charges</b>	01/04/2024 to 30/06/2024	\$29.54

### (b) By South East Water

<b>Water Service Charge</b>	01/04/2024 to 30/06/2024	\$21.48
<b>Sewerage Service Charge</b>	01/04/2024 to 30/06/2024	\$94.37
<b>Subtotal Service Charges</b>		<u>\$166.60</u>
<b>Usage Charges*</b>	Billed until 21/5/2024	\$250.67
<b>Payments</b>		\$0.02
<b>TOTAL UNPAID BALANCE</b>		<b>\$417.25</b>

- The meter at the property was last read on 21/05/2024. Fees accrued since that date may be estimated by reference to the following historical information about the property:

**Water Usage Charge** **\$1.45 per day**

- Financial Updates (free service) are only available online please go to (type / copy the complete address shown below): <https://secureapp.southeastwater.com.au/PropertyConnect/#/order/info/update>

\* Please Note: if usage charges appear above, the amount shown includes one or more of the following:

Water Usage, Recycled Water Usage, Sewage Disposal, Fire Service Usage and Trade Waste Volumetric Fees.

Interest may accrue on the South East Water charges listed in this statement if they are not paid by the due date as set out in the bill.

AUTHORISED OFFICER:



LARA SALEMBIER  
GENERAL MANAGER  
CUSTOMER EXPERIENCE

**South East Water**  
**Information Statement Applications**  
PO Box 2268, Seaford, VIC 3198



- The total annual service fees and volumetric fees for water usage and sewerage disposal for each class of property are set out at [www.southeastwater.com.au](http://www.southeastwater.com.au).
- Updates of rates and other charges will only be provided for up to six months from the date of this statement.
- If this property has recently been subdivided from a "parent" title, there may be service or other charges owing on the "parent" which will be charged to this property, once sold, that do not appear on this statement. You must contact us to see if there are any such charges as they may be charged to this property on sale and should therefore be adjusted with the owner of the parent title beforehand.
- If the property is sold, the vendor is liable to pay all fees incurred in relation to the property until the vendor gives South East Water a Notice of Disposition of Land required by the Water (General) Regulations 2021, please include the Reference Number set out above in that Notice.
- Fees relating to the property may change from year-to-year in accordance with the Essential Service Commission's Price Determination for South East Water.
- Every fee referred to above is a charge against the property and will be recovered from a purchaser of the property if it is not paid by the vendor.
- Information about when and how outstanding fees may be paid, collected and recovered is set out in the Essential Services Commission's Customer Service Code, Urban Water Businesses.
- If this Statement only sets out rates and fees levied by Parks Victoria and Melbourne Water, the property may not be connected to South East Water's works. To find out whether the property is, or could be connected upon payment of the relevant charges, or whether it is separately metered, telephone 131 694.
- For a new connection to our water or sewer services, fees / charges will be levied.

## 2. Encumbrance Summary

Where available, the location of sewers is shown on the attached plan. Please ensure where manholes appear, that they remain accessible at all times "DO NOT COVER". Where driveways/paving is proposed to be constructed over easements for water supply/sewerage purposes, or within 1 metre of a South East Water asset, the owner will be responsible for all costs associated with any demolition and or re-instatement works, necessary to allow maintenance and or repair of the asset effected. Where changes to the surface levels requires maintenance shafts/holes to be altered, all works must be carried out by South East Water approved contractors only. For information call 131694. For all other works, prior consent is required from south East Water for any construction over easements for water supply/sewerage purposes, or within 1 metre of a South East Water asset.

To assist in identifying if the property is connected to South East Waters sewerage system, connected by a shared, combined or encroaching drain, it is recommended you request a copy of the Property Sewerage Plan. A copy of the Property Sewerage Plan may be obtained for a fee at [www.southeastwater.com.au](http://www.southeastwater.com.au) Part of the Property Sewerage Branch servicing the property may legally be the property owners responsibility to maintain not South East Waters. Refer to Section 11 of South East Waters Customer Charter to determine if this is the case. A copy of the Customer Charter can be found at [www.southeastwater.com.au](http://www.southeastwater.com.au). When working in proximity of drains, care must be taken to prevent infiltration of foreign material and or ground water into South East Waters sewerage system. Any costs associated with rectification works will be charged to the property owner.

Information available at Melbourne Water indicates that this property is not subject to flooding from Melbourne Water's drainage system, based on a flood level that has a probability of occurrence of 1% in any one year.

ENCUMBRANCE ENQUIRY EMAIL [infostatements@sew.com.au](mailto:infostatements@sew.com.au)

AUTHORISED OFFICER:

A handwritten signature in black ink, appearing to read 'Lara Salembier'.

LARA SALEMBIER  
GENERAL MANAGER  
CUSTOMER EXPERIENCE

**South East Water**  
**Information Statement Applications**  
PO Box 2268, Seaford, VIC 3198

If no plan is attached to this Statement, South East Water is not aware of any works belonging to South East Water being present on the property.

If a plan is attached to this Statement, it indicates the nature of works belonging to South East Water, their approximate location, and the approximate location of any easement relating to those works.

### **Important Warnings**

The map base for any attached plan is not created by South East Water which cannot and does not guarantee the accuracy, adequacy or completeness of any information in the plan, especially the exact location of any of South East Water's works, which may have changes since the attached plan was prepared. Their location should therefore be proven by hand before any works are commenced on the land.

Unless South East Water's prior written approval is obtained, it is an offence to cause any structure to be built or any filling to be placed on a South East Water easement or within 1 metre laterally of any of its works or to permit any structure to be built above or below any such area.

Any work that requires any South East Water manhole or maintenance shaft to be altered may only be done by a contractor approved by South East Water at the property owner's cost.

If the owner builds or places filling in contravention of that requirement, the owner will be required to pay the cost of any demolition or re-instatement of work that South East Water considers necessary, in order to maintain, repair or replace its asset.

This Statement does not include any information about current or outstanding consent issued for plumbing works on at the property.

### **3. Disclaimer**

This Statement does not contain all the information about the property that a prospective purchaser may wish to know. Accordingly, appropriate enquiries should be made of other sources and information.

South East Water has prepared the information in this Statement with due care and diligence. It cannot and does not accept liability for any loss or damage arising from reliance on the information given, beyond the extent set out in section 155 of the Water Act 1989 and sections 18 and 29 of the Australian Consumer Law.

AUTHORISED OFFICER:

A handwritten signature in black ink, appearing to read "Lara Salembier".

LARA SALEMBIER  
GENERAL MANAGER  
CUSTOMER EXPERIENCE

**South East Water**  
**Information Statement Applications**  
PO Box 2268, Seaford, VIC 3198





Case Number: 46796440

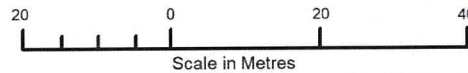

Date: 05JUNE2024

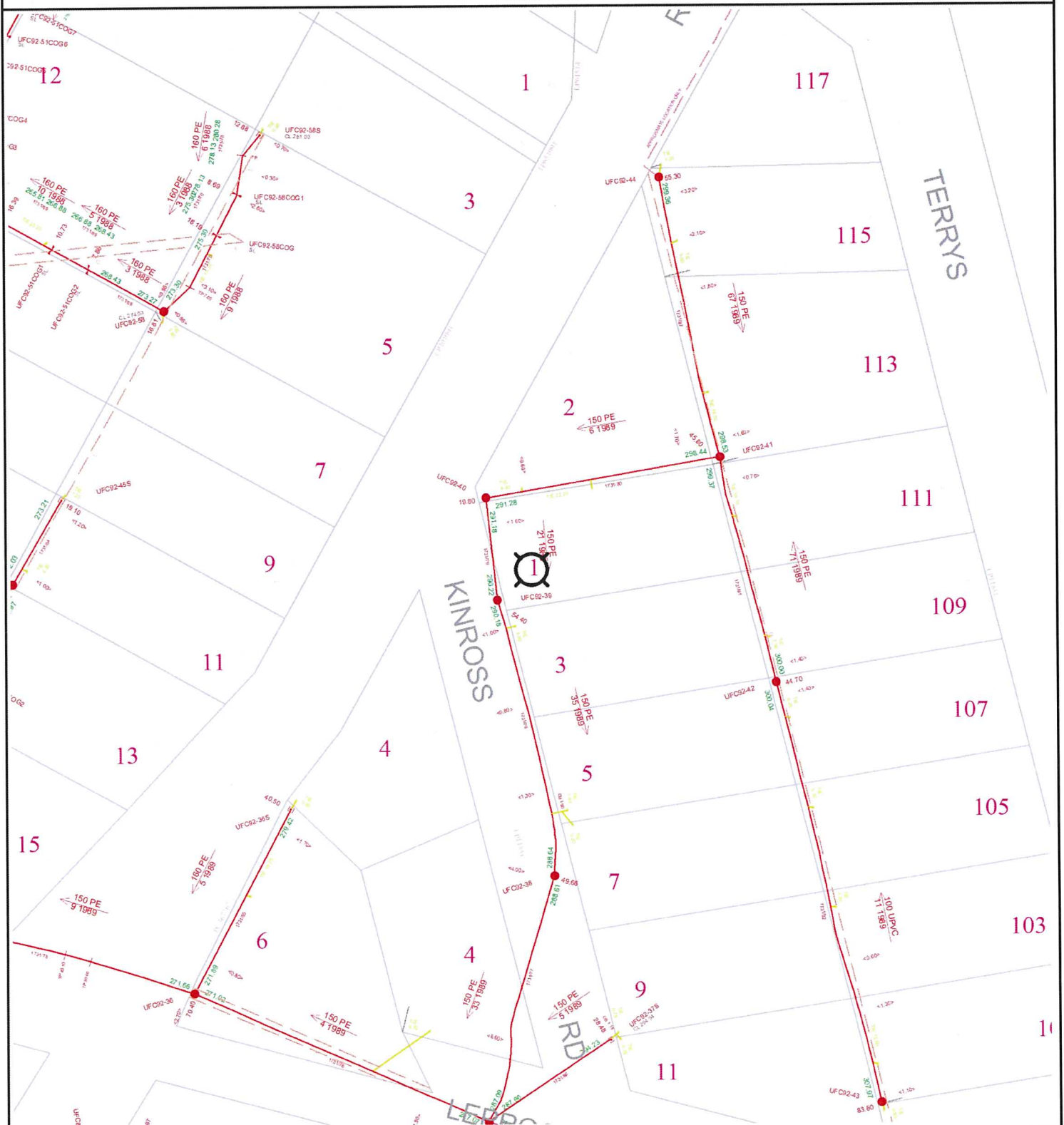

**WARNING:** This plan is issued solely for the purpose of assisting you in identifying South East Water's and Melbourne Water's specified assets through further investigation only. It is not to be used for any other purpose, including to identify any other assets, property boundaries or dimensions. Accordingly, the location of all assets should be proven by hand on site prior to the commencement of any work. (Refer to attached letter for further details). Assets labelled AC may contain asbestos and therefore works on these assets must be undertaken in accordance with OH&S Regulations. Abandoned and currently unused assets are shown in orange.

	Title/Road Boundary		Subject Property		Maintenance Hole
	Proposed Title/Road		Sewer Main & Property Connections		Inspection Shaft
	Easement		Direction of Flow		Offset from Boundary
<b>Melbourne Water Assets</b>					
	Sewer Main		Underground Drain		Natural Waterway
	Maintenance Hole		Channel Drain		Underground Drain M.H.

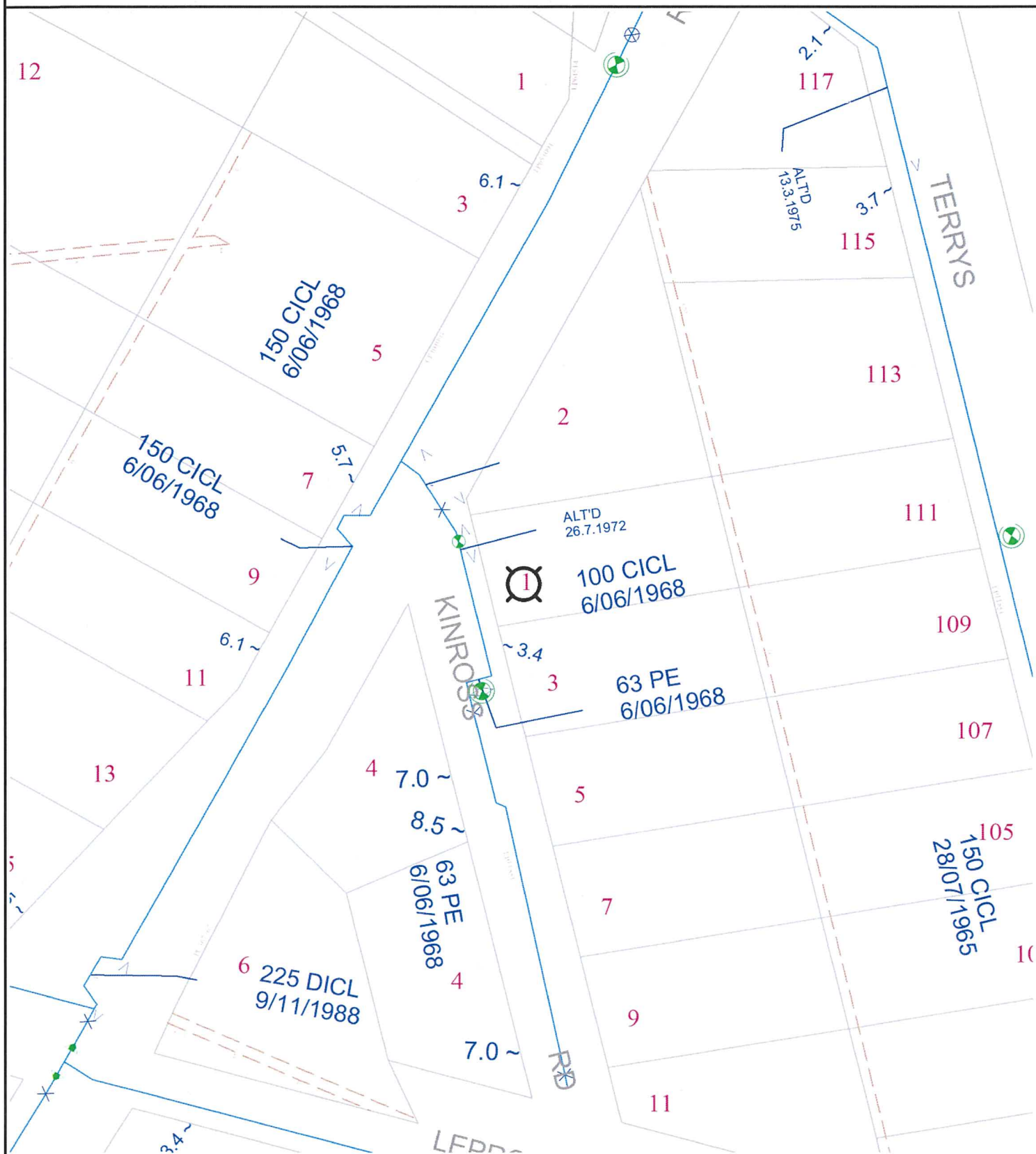

**WARNING:** This plan is issued solely for the purpose of assisting you in identifying South East Water's and Melbourne Water's specified assets through further investigation only. It is not to be used for any other purpose, including to identify any other assets, property boundaries or dimensions. Accordingly, the location of all assets should be proven by hand on site prior to the commencement of any work. (Refer to attached letter for further details). Assets labelled AC may contain asbestos and therefore works on these assets must be undertaken in accordance with OH&S Regulations. Abandoned and currently unused assets are shown in orange.

## LEGEND

- Title/Road Boundary
- Proposed Title/Road
- Easement

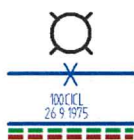

- Subject Property
- Water Main Valve
- Water Main & Services

- Hydrant
- Fireplug/Washout
- ~ 1.0 Offset from Boundary



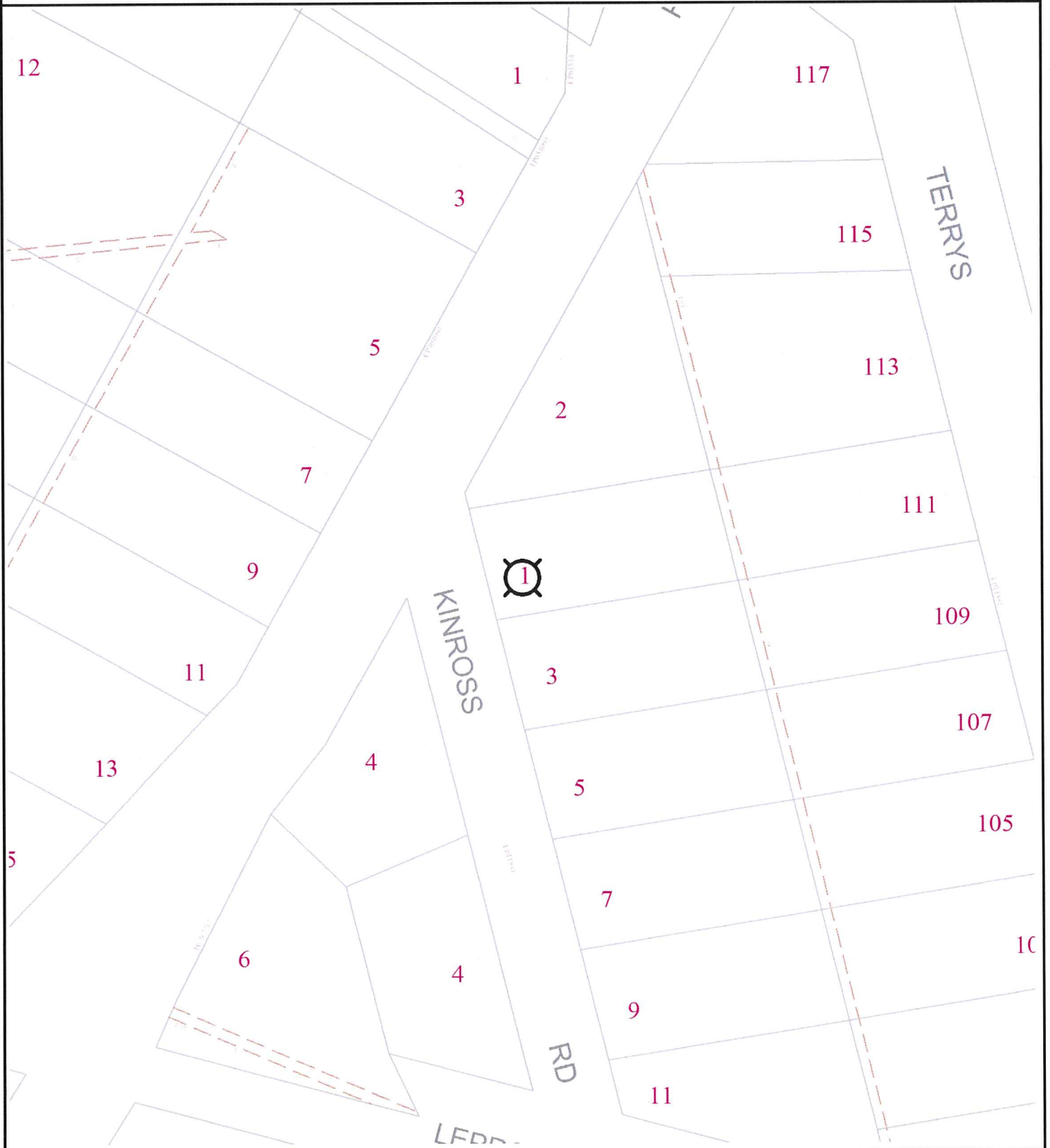

**WARNING:** This plan is issued solely for the purpose of assisting you in identifying South East Water's and Melbourne Water's specified assets through further investigation only. It is not to be used for any other purpose, including to identify any other assets, property boundaries or dimensions. Accordingly, the location of all assets should be proven by hand on site prior to the commencement of any work. (Refer to attached letter for further details). Assets labelled AC may contain asbestos and therefore works on these assets must be undertaken in accordance with OH&S Regulations. Abandoned and currently unused assets are shown in orange.

## LEGEND

— Title/Road Boundary  
- - - Proposed Title/Road  
- - - Easement



Subject Property  
Recycled Water Main Valve  
Recycled Water Main & Services

Hydrant  
Fireplug/Washout  
~ 1.0 Offset from Boundary



Property Clearance Certificate
Land Tax



MELANIA SERWYLO
Your Reference: LD:73081462-013-1.24-7132
Certificate No: 78287149
Issue Date: 05 JUN 2024
Enquiries: ESYSPROD

Land Address: 1 KINROSS ROAD TECOMA VIC 3160

Table with 6 columns: Land Id, Lot, Plan, Volume, Folio, Tax Payable. Row 1: 19613341, 16, 11851, 5251, 108, \$0.00

Vendor: CHERRY-ANN GARNAUT-MILLER
Purchaser: NA NA

Table with 6 columns: Current Land Tax, Year, Taxable Value, Proportional Tax, Penalty/Interest, Total. Row 1: MRS CHERRY-ANN MILLER, 2024, \$525,000, \$0.00, \$0.00, \$0.00

Comments: Property is exempt: LTX Principal Place of Residence.

Table with 6 columns: Current Vacant Residential Land Tax, Year, Taxable Value, Proportional Tax, Penalty/Interest, Total

Comments:

Table with 5 columns: Arrears of Land Tax, Year, Proportional Tax, Penalty/Interest, Total

This certificate is subject to the notes that appear on the reverse. The applicant should read these notes carefully.

Signature of Paul Broderick
Paul Broderick
Commissioner of State Revenue

Table with 2 columns: Description, Value. Rows: CAPITAL IMPROVED VALUE: \$825,000; SITE VALUE: \$525,000; CURRENT LAND TAX CHARGE: \$0.00



# Notes to Certificate - Land Tax

Certificate No: 78287149

---

## Power to issue Certificate

1. Pursuant to section 95AA of the *Taxation Administration Act 1997*, the Commissioner of State Revenue must issue a Property Clearance Certificate (Certificate) to an owner, mortgagee or bona fide purchaser of land who makes an application specifying the land for which the Certificate is sought and pays the application fee.

## Amount shown on Certificate

2. The Certificate shows any land tax (including Vacant Residential Land Tax, interest and penalty tax) that is due and unpaid on the land described in the Certificate at the date of issue. In addition, it may show:
  - Land tax that has been assessed but is not yet due,
  - Land tax for the current tax year that has not yet been assessed, and
  - Any other information that the Commissioner sees fit to include, such as the amount of land tax applicable to the land on a single holding basis and other debts with respect to the property payable to the Commissioner.

## Land tax is a first charge on land

3. Unpaid land tax (including Vacant Residential Land Tax, interest and penalty tax) is a first charge on the land to which it relates. This means it has priority over any other encumbrances on the land, such as a mortgage, and will continue as a charge even if ownership of the land is transferred. Therefore, a purchaser may become liable for any such unpaid land tax.

## Information for the purchaser

4. Pursuant to section 96 of the *Land Tax Act 2005*, if a purchaser of the land described in the Certificate has applied for and obtained a certificate, the amount recoverable from the purchaser by the Commissioner cannot exceed the amount set out in the certificate, described as the "Current Land Tax Charge" overleaf. A purchaser cannot rely on a Certificate obtained by the vendor.

## Information for the vendor

5. Despite the issue of a Certificate, the Commissioner may recover a land tax liability from a vendor, including any amount identified on this Certificate.

## Apportioning or passing on land tax to a purchaser

6. A vendor is prohibited from apportioning or passing on land tax to a purchaser under a contract of sale of land entered into on or after 1 January 2024, where the purchase price is less than \$10 million (to be indexed annually from 1 January 2025, as set out on the website for Consumer Affairs Victoria).

## General information

7. A Certificate showing no liability for the land does not mean that the land is exempt from land tax. It means that there is nothing to pay at the date of the Certificate.
8. An updated Certificate may be requested free of charge via our website, if:
  - The request is within 90 days of the original Certificate's issue date, and
  - There is no change to the parties involved in the transaction for which the Certificate was originally requested.

## For Information Only

LAND TAX CALCULATION BASED ON SINGLE OWNERSHIP

Land Tax = \$2,025.00

Taxable Value = \$525,000

Calculated as \$1,350 plus ( \$525,000 - \$300,000) multiplied by 0.300 cents.

---

## Land Tax - Payment Options

### BPAY



Billers Code: 5249  
Ref: 78287149

### Telephone & Internet Banking - BPAY®

Contact your bank or financial institution to make this payment from your cheque, savings, debit or transaction account.

[www.bpay.com.au](http://www.bpay.com.au)

### CARD



Ref: 78287149

### Visa or Mastercard

Pay via our website or phone 13 21 61.  
A card payment fee applies.

[sro.vic.gov.au/paylandtax](http://sro.vic.gov.au/paylandtax)

# Property Clearance Certificate

## Windfall Gains Tax



MELANIA SERWYLO

Your Reference: LD:73081462-013-1.24-7132

Certificate No: 78287149

Issue Date: 05 JUN 2024

Land Address: 1 KINROSS ROAD TECOMA VIC 3160

Lot	Plan	Volume	Folio
16	11851	5251	108

Vendor: CHERRY-ANN GARNAUT-MILLER

Purchaser: NA NA

WGT Property Id	Event ID	Windfall Gains Tax	Deferred Interest	Penalty/Interest	Total
		\$0.00	\$0.00	\$0.00	\$0.00

Comments: No windfall gains tax liability identified.

This certificate is subject to the notes that appear on the reverse. The applicant should read these notes carefully.

Paul Broderick  
Commissioner of State Revenue

CURRENT WINDFALL GAINS TAX CHARGE:
\$0.00

# Notes to Certificate - Windfall Gains Tax

Certificate No: 78287149

## Power to issue Certificate

1. Pursuant to section 95AA of the *Taxation Administration Act 1997*, the Commissioner of State Revenue must issue a Property Clearance Certificate (Certificate) to an owner, mortgagee or bona fide purchaser of land who makes an application specifying the land for which the Certificate is sought and pays the application fee.

## Amount shown on Certificate

2. The Certificate shows in respect of the land described in the Certificate:
  - Windfall gains tax that is due and unpaid, including any penalty tax and interest
  - Windfall gains tax that is deferred, including any accrued deferral interest
  - Windfall gains tax that has been assessed but is not yet due
  - Windfall gains tax that has not yet been assessed (i.e. a WGT event has occurred that rezones the land but any windfall gains tax on the land is yet to be assessed)
  - Any other information that the Commissioner sees fit to include such as the amount of interest accruing per day in relation to any deferred windfall gains tax.

## Windfall gains tax is a first charge on land

3. Pursuant to section 42 of the *Windfall Gains Tax Act 2021*, windfall gains tax, including any accrued interest on a deferral, is a first charge on the land to which it relates. This means it has priority over any other encumbrances on the land, such as a mortgage, and will continue as a charge even if ownership of the land is transferred. Therefore, a purchaser may become liable for any unpaid windfall gains tax.

## Information for the purchaser

4. Pursuant to section 42 of the *Windfall Gains Tax Act 2021*, if a bona fide purchaser for value of land applies for and obtains a Certificate in respect of the land, the maximum amount recoverable from the purchaser by the Commissioner is the amount set out in the certificate, described as the "Current Windfall Gains Tax Charge" overleaf.
5. If the certificate states that a windfall gains tax is yet to be assessed, note 4 does not apply.
6. A purchaser cannot rely on a Certificate obtained by the vendor.

## Information for the vendor

7. Despite the issue of a Certificate, the Commissioner may recover a windfall gains tax liability from a vendor, including any amount identified on this Certificate.

## Passing on windfall gains tax to a purchaser

8. A vendor is prohibited from passing on a windfall gains tax liability to a purchaser where the liability has been assessed under a notice of assessment as at the date of the contract of sale of land or option agreement. This prohibition does not apply to a contract of sale entered into before 1 January 2024, or a contract of sale of land entered into on or after 1 January 2024 pursuant to the exercise of an option granted before 1 January 2024.

## General information

9. A Certificate showing no liability for the land does not mean that the land is exempt from windfall gains tax. It means that there is nothing to pay at the date of the Certificate.
10. An updated Certificate may be requested free of charge via our website, if:
  - The request is within 90 days of the original Certificate's issue date, and
  - There is no change to the parties involved in the transaction for which the Certificate was originally requested.
11. Where a windfall gains tax liability has been deferred, interest accrues daily on the deferred liability. The deferred interest shown overleaf is the amount of interest accrued to the date of issue of the certificate.

## Windfall Gains Tax - Payment Options

### BPAY



Billers Code: 416073  
Ref: 78287141

### Telephone & Internet Banking - BPAY®

Contact your bank or financial institution to make this payment from your cheque, savings, debit or transaction account.

[www.bpay.com.au](http://www.bpay.com.au)

### CARD



Ref: 78287141

### Visa or Mastercard

Pay via our website or phone 13 21 61.  
A card payment fee applies.

[sro.vic.gov.au/payment-options](http://sro.vic.gov.au/payment-options)

### Important payment information

Windfall gains tax payments must be made using only these specific payment references.

Using the incorrect references for the different tax components listed on this property clearance certificate will result in misallocated payments.



\*\*\*\* Delivered by the LANDATA® System, Department of Environment, Land, Water & Planning \*\*\*\*

## ROADS PROPERTY CERTIFICATE

The search results are as follows:

Melania Serwylo  
4/1567 Burwood highway  
TECOMA 3160

Client Reference: 24-7132

NO PROPOSALS. As at the 5th June 2024, VicRoads has no approved proposals requiring any part of the property described in your application. You are advised to check your local Council planning scheme regarding land use zoning of the property and surrounding area.

This certificate was prepared solely on the basis of the Applicant-supplied address described below, and electronically delivered by LANDATA®.

1 KINROSS ROAD, TECOMA 3160  
SHIRE OF YARRA RANGES

This certificate is issued in respect of a property identified above. VicRoads expressly disclaim liability for any loss or damage incurred by any person as a result of the Applicant incorrectly identifying the property concerned.

Date of issue: 5th June 2024

Telephone enquiries regarding content of certificate: 13 11 71

[Vicroads Certificate] # 73081462 - 73081462093036 '24-7132'

